

DRAWING NUMBER  
**24-87**

DRAWING NUMBER

DRAWING NUMBER

DRAWING NUMBER

# PLAT OF SURVEY OF E 1/2 OF N 1/2 OF SW 1/4 OF NW 1/4 OF SE 1/4 (LESS WEST 7 1/2 FEET) SECTION 5, TWP. 42 S., RGE. 43 E. PALM BEACH COUNTY, FLORIDA

# 87

STATE OF FLORIDA  
COUNTY OF PALM BEACH  
This Plat was filed for record at 10:15 P.M.  
this 10th day of December, 1953  
and duly recorded in Plat Book No.  
34 on page 87  
J. ALLEN BRETTE, Clerk Circuit Court  
By *Bette M. Quinn*, D. C.

13

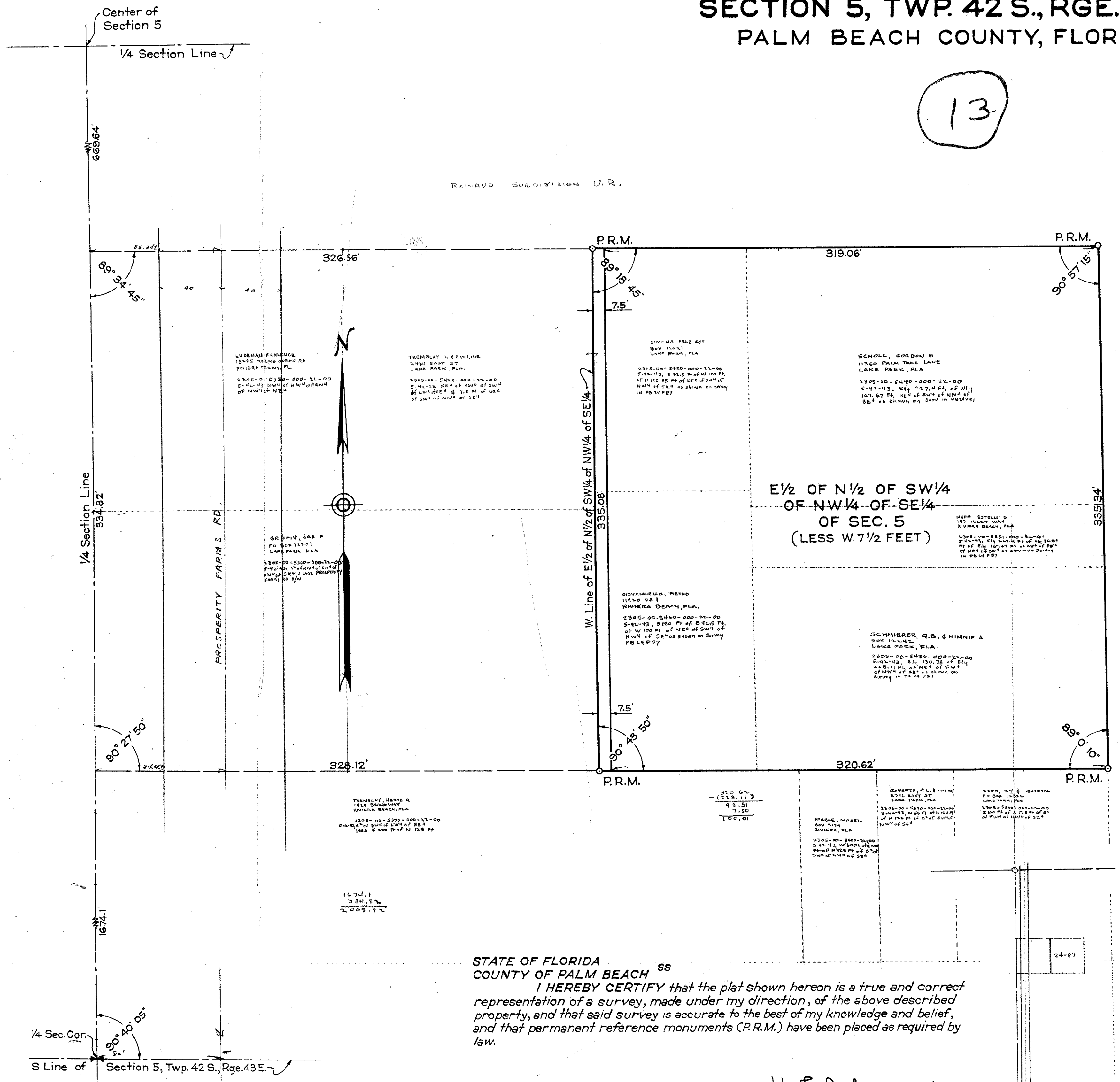

STATE OF FLORIDA  
COUNTY OF PALM BEACH ss  
KNOW ALL MEN BY THESE PRESENTS, that Q. B. SCHMIERER  
and his wife, MINNIE A. SCHMIERER, the owners of the tract of land lying  
and being in Palm Beach County, Florida, shown hereon, and more particularly  
described as follows, to wit:  
The East Half (E 1/2) of the North Half (N 1/2) of the Southwest Quarter (SW 1/4)  
of the Northwest Quarter (NW 1/4) of the Southeast Quarter (SE 1/4) of Sec-  
tion 5, Township 42 South, Range 43 East, less the West 7 1/2 feet thereof.  
have caused the same to be surveyed and platted, as shown hereon, for the purpose  
of filing the same for record.  
IN WITNESS WHEREOF they have hereunto set their hands and seals  
this 10th day of December, A. D. 1953.

Witness: *John J. Howard*      *Q. B. Schmierer* (Seal)  
Witness: *John L. Coombs*      *Minnie A. Schmierer* (Seal)

STATE OF FLORIDA  
COUNTY OF PALM BEACH ss  
I HEREBY CERTIFY that on this day personally appeared before me,  
an officer duly authorized to administer oaths and take acknowledgments, Q. B.  
SCHMIERER and his wife, MINNIE A. SCHMIERER, to me well known and known  
to me to be the individuals described in, and who executed the foregoing instrument,  
and they acknowledged before me that they executed the same freely and voluntarily  
for the purpose therein expressed.  
WITNESS my hand and official seal at West Palm Beach, County of  
Palm Beach, and State of Florida, this 10th day of December, A. D. 1953.

*Madge Yeomans*  
Notary Public

My Commission expires: March 24, 1955.

STATE OF FLORIDA  
COUNTY OF PALM BEACH ss  
I HEREBY CERTIFY that the plat shown hereon is a true and correct  
representation of a survey, made under my direction, of the above described  
property, and that said survey is accurate to the best of my knowledge and belief,  
and that permanent reference monuments (P.R.M.) have been placed as required by  
law.

*H. P. Fitzgerald*  
Registered Land Surveyor  
Florida Certificate No. 152

Subscribed and sworn to before me this 10th day of December, A. D. 1953.

My Commission expires: March 24, 1955.

Approved: *Dec 14*, A. D. 1953  
Board of County Commissioners

By: *Fale Lytal*  
Chairman

By: *Alpha Medeiros*  
County Engineer

GEORGE S. BROCKWAY  
REGISTERED ENGINEER & SURVEYOR  
WEST PALM BEACH, FLORIDA

E 1/2 OF N 1/2 OF SW 1/4 OF NW 1/4 OF SE 1/4  
(LESS WEST 7 1/2 FEET)  
SECTION 5, TWP. 42 S., RGE. 43 E.

FIELD: J.P.H.	SCALE: 1" = 40'	Dwg. No. 24/
OFFICE: H.L.F.		BF-95/8
DR. BY: J.J.F.	DATE: DEC 1953	
BK. S-44	pg. 22	Job No. 53-1439